CRANS MONTANA 2027 VALAIS
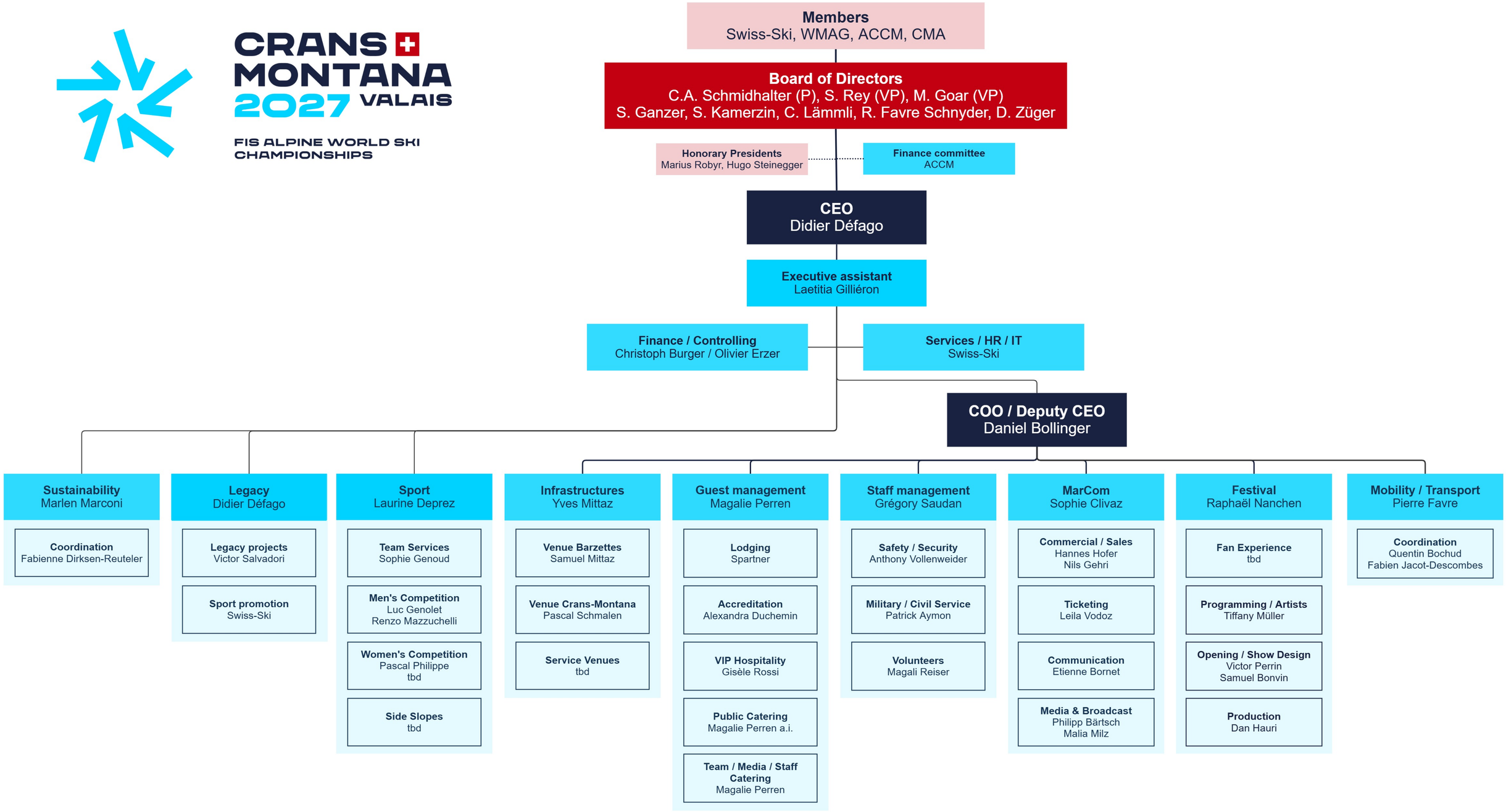
FIS ALPINE WORLD SKI CHAMPIONSHIPS